

# Loxahatchee River District

Water Reclamation | Environmental Education | River Restoration

2500 Jupiter Park Drive, Jupiter, Florida 33458

Telephone (561) 747-5700 • Fax (561) 747-9929 • [www.loxahatcheeriver.org](http://www.loxahatcheeriver.org)

D. Albrey Arrington, Ph.D., Executive Director



## MEMORANDUM

TO: D. ALBREY ARRINGTON, Ph.D.  
Executive Director

FROM: CLINTON R. YERKES *CR*  
Deputy Executive Director

DATE: MAY 9, 2016

SUBJECT: LIFT STATION #6 REHABILITATION  
AWARD OF CONTRACT

---

This is a budgeted item for the current fiscal year under Lift Station Rehabs.

Lift Station #6 is located at the south end of Commerce Way in the entrance to an existing strip office building. (See attached map) The lift station piping was in need of replacement and access has always been a problem. Mr. Dean worked with the property owner to obtain a revised easement that would permit access and modify piping at the site.

The project was advertised for several weeks and 2 complete bids were obtained. The low bid has been reviewed by the District Engineer and his recommendation for award is attached.

The following motion is suggested for approval of this project:

**“THAT THE DISTRICT GOVERNING BOARD authorizes Award of Contract to Intercounty Engineering, Inc. for the Lift Station #6 Rehabilitation Contract, in the amount of \$112,000.00;**

**and**

**THAT THE DISTRICT GOVERNING BOARD authorizes a contingency amount of \$5,600.00.”**

Thank you for your consideration and please contact me or Kris Dean if you have any questions.

V:/cip/proj/Lift Sta/LS#6/board memo award

Stephen B. Rockoff  
Board Member

Dr. Matt H. Rostock  
Board Member

Gordon M. Boggie  
Chairman

Harvey M. Silverman  
Board Member

James D. Snyder  
Board Member

# Loxahatchee River District

Water Reclamation | Environmental Education | River Restoration

2500 Jupiter Park Drive, Jupiter, Florida 33458

Telephone (561) 747-5700 • Fax (561) 747-9929 • [www.loxahatcheeriver.org](http://www.loxahatcheeriver.org)

D. Albrey Arrington, Ph.D., Executive Director



## MEMORANDUM

TO: D. Albrey Arrington, Ph.D., Executive Director  
Clinton Yerkes, Deputy Executive Director

DATE: May 9, 2016

DEPARTMENT: Kris Dean, P.E., Director of Engineering Services

SUBJECT: Lift Station #6 Rehabilitation - Engineer's Recommendation

---

On May 3, 2016 the District received a total of two (2) sealed bids for the subject project as summarized below and verified in the attached Bid Opening Checklist and Bid Tabulation.

|                               |              |
|-------------------------------|--------------|
| Intercounty Engineering, Inc. | \$112,000.00 |
| Hinterland Group, Inc.        | \$125,400.00 |

As the apparent low, an evaluation of Intercounty Engineering, Inc.'s bid was performed. They were found to be responsive and responsible. As such, we recommend award to Intercounty Engineering, Inc. in the amount of \$112,000.00.

Signed,

Kris Dean, P.E.  
Director of Engineering Services

/KD

M:\CAPITAL PROJECTS\LS 6 Site Plan\Project Documents\Bid\Recommendation\_kdean\_050416.docx

Stephen B. Rockoff  
Board Member

Dr. Matt H. Rostock  
Board Member

Gordon M. Boggie  
Chairman

Harvey M. Silverman  
Board Member

James D. Snyder  
Board Member

Google Maps Commerce Way

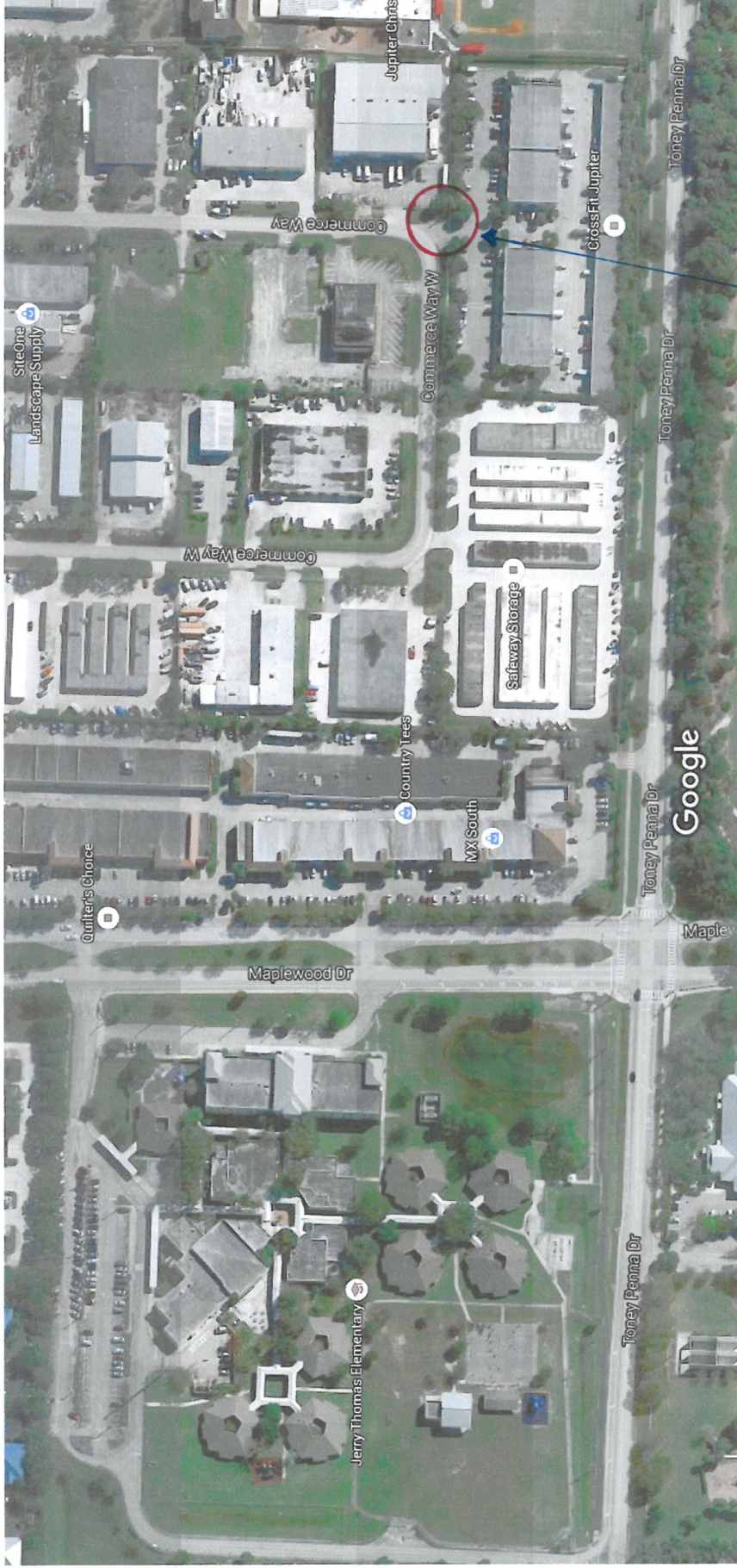

Imagery ©2016 Google, Map data ©2016 Google 200 ft

**SUBJECT AREA**

Commerce Way  
Jupiter, FL 33458

Google Maps